

**Mumbai Education Trust Institute,
Bhujbal Knowledge City
e-Governance – ERP Policy**

(In-house Development of ERP System)

The institute is equipped with an in-house ERP (Enterprise Resource Planning) system, ensuring effective and efficient functioning across various operations. This integrated system streamlines processes, enhances communication, and facilitates coordination among different departments.

IQAC Coordinator
MET's School of Architecture
& Interior Design
IQAC Coordinator

PRINCIPAL
MET's School of Architecture
and Interior Design,
At Gowardhan, Tal. & Dist.
Nashik - 422 222.
Principal

Employee ERP Login



The screenshot shows a web browser window displaying the Employee ERP Login page. The page has a red header with the text "MET Bhujbal Knowledge City" and navigation links for "Online Admission", "New Admission", "CWC", and "Login". The main content area features a white box titled "Employee Login" with a "User ID" input field, a "Password" input field, and a "Login" button. A red footer contains the address: "A-1, Knowledge and Skill Development Phase, Sub-District, MIDC, Bhujbal, Dist. - 422 222, Nashik, Maharashtra, India".

Student ERP Login



The screenshot shows a web browser window displaying the Student ERP Login page. The page has a red header with the text "MET Bhujbal Knowledge City" and navigation links for "Online Admission", "New Admission", "CWC", and "Login". The main content area features a white box titled "Student Login" with a "User ID" input field, a "Password" input field, and a "Login" button. A red footer contains the address: "A-1, Knowledge and Skill Development Phase, Sub-District, MIDC, Bhujbal, Dist. - 422 222, Nashik, Maharashtra, India".

IQAC Coordinator

IQAC Coordinator
MET's School of Architecture
and Interior Design

Principal

PRINCIPAL
MET's School of Architecture
and Interior Design,
At Gowardhan, Tal. & Dist.
Nashik - 422 222.



The form is titled "Employee Login" and contains the following fields and elements:

- Email ID:
- Password:
- Login:

Copyright © 2022 MET Bhujbal Knowledge City. All rights reserved. | [Privacy Policy](#) | [Terms & Conditions](#)

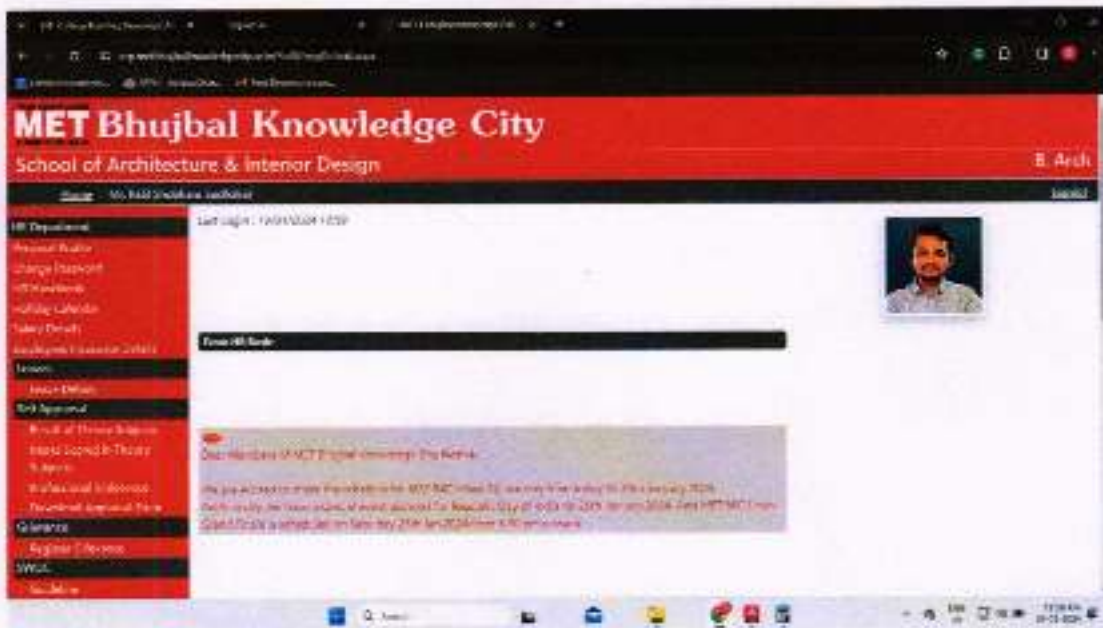

IQAC Coordinator

IQAC Coordinator
MET's School of Architecture
& Interior Design

Principal
PRINCIPAL
MET's School of Architecture
and Interior Design,
At Gowardhan, Tal. & Dist.
Nashik - 422 222.



MET Bhujbal Knowledge City
School of Architecture & Interior Design

Home > Mr. Rajesh Chhatrapati Sathale

Employee Insurance Details

Policy Status: All

Policy Type	Company	Policy No.	Start Date	End Date	Name	Subsidiary W Temp	Health ID Card No.	Health ID Ins. No.	Sum Assured	Premium Paid
Group Term Insurance	ICICI Prudential Life Insurance Company Ltd	60070123	06-May-2023	05-May-2024	Chhatrapati Sathale Rajesh	Self			1000000	2475
Individual Medisave	New Bupa Health Insurance Company Limited	007166002292	18-Jan-2023	18-Jan-2024	Chhatrapati Sathale Rajesh	Self			100000	0

MET Bhujbal Knowledge City
School of Architecture & Interior Design

Home > Mr. Rajesh Chhatrapati Sathale

Leave Details: - Application will be forwarded to your immediate reporting authority.

Leave Available

Leave No.	Current Leave	Out Leave	Term Leave	Leave Type	Date From	Date To
3204	1:00	1:00	0.00	00	01/01/2024	31/12/2024

Leave Applied

SdL	Leave Application ID	App. Date	Leave From	Time To	Leave No.	In Days	Address During Leave	Leave Document	H22 Forward	H22 Remark	H25 Sanction	H25 Remark
View	202479086	16/07/2024 00:00:00	16/07/2024 07:30	18/07/2024 21:00	1:00	04	POC, MUM and Company Regd. Autographed	For University Printed	Yes	Without Requested		
View	202479046	11/07/2024 00:00:00	09/07/2024 07:30	09/07/2024 14:00	1:00	04	Home	For Printed	Sanctioned	Sanctioned		

IQAC Coordinator

IQAC Coordinator
MET's School of Architecture
and Interior Design

Principal
PRINCIPAL
MET's School of Architecture
and Interior Design,
At Gowardhan, Tal. & Dist.
Nashik - 422 222.

MET Bhujbal Knowledge City
School of Architecture & Interior Design

Home | Mr. Parthiv Ashwin Suthakar | Logout

Professional Endeavour

Section: 2021-2024

01 Member / Office Bearer of All India Professional Body / University

Sl No	Worked As	Association	Member No
01	Office Bearer	INDIAN SOCIETY OF LANDSCAPE ARCHITECTS	891 (9-06-2018)
02	Member	INTERNATIONAL FEDERATION OF LANDSCAPE ARCHITECTS (IFLA)	AFR 886 (24-06-2018)
03	Member	Council of Architecture	CA/0076/17181

02 Submitted Copy of Notes / PPT / Theses / Seminar / Training File

03 Improvement in Qualitative System (Quality / With Standard Test Book / Member of Editorial Board of Technical Journal

04 No. of Members Selected for M. Tech / M. Ed / Ph.D. Plans / P.D.

05 Technical Papers Published in Journals

MET Bhujbal Knowledge City
School of Architecture & Interior Design

Home | Mr. Parthiv Ashwin Suthakar | Logout

Grievance Details

Grievance Received

No Entry yet

IQAC Coordinator

IQAC Coordinator
MET's School of Architecture
and Interior Design

Principal
PRINCIPAL
MET's School of Architecture
and Interior Design,
At Gowardhan, Tal. & Dist.
Nashik - 422 222

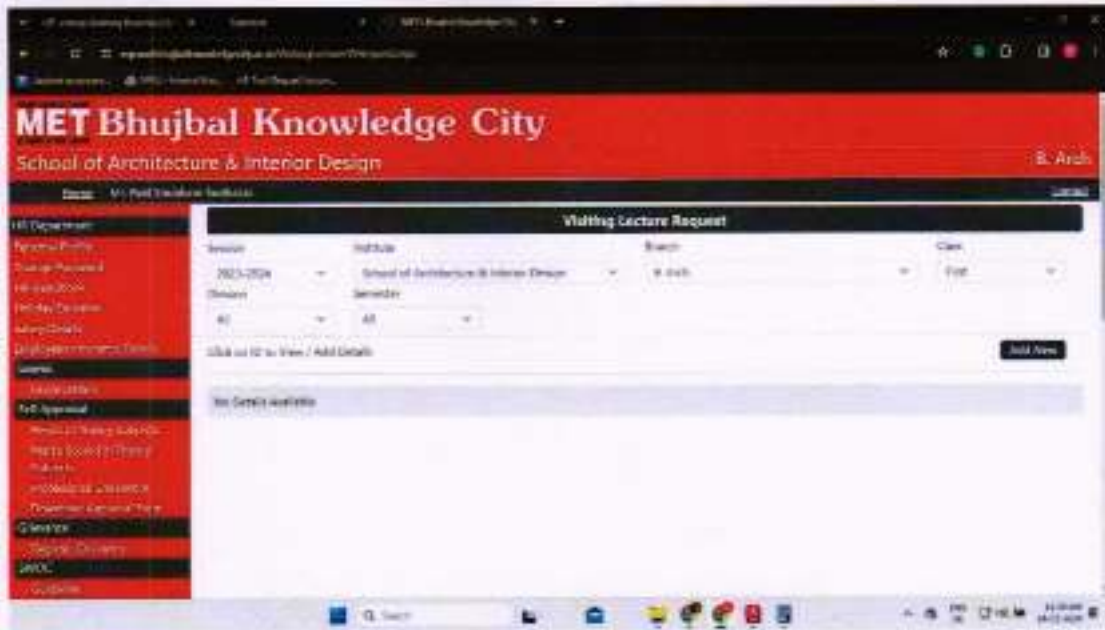

IQAC Coordinator

IQAC Coordinator
MET's School of Architecture
and Interior Design

Principal
PRINCIPAL
MET's School of Architecture
and Interior Design,
At Gowardhan, Tal. & Dist.
Nashik - 422 222

ERP complaint management

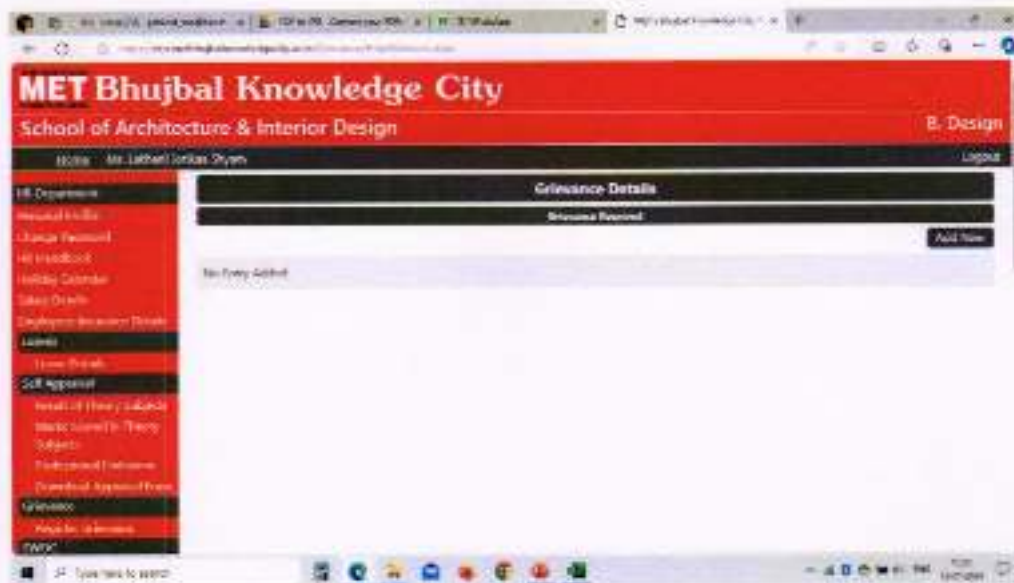

IQAC Coordinator

IQAC Coordinator
MET's School of Architecture
and Interior Design

Principal

PRINCIPAL
MET's School of Architecture
and Interior Design
At Gowardhan,
Nashik

MET Bhujbal Knowledge City
School of Architecture & Interior Design

Home Mrs. Sakshmi Mohita Gaillard Logout

Update Personal Details

Profile Details

Institute	Department	Designation	Employee ID
School of Architecture & Interior Design	Design	Associate Professor & Head	AN001234567
Date of Joining	Staff Type	Appointment	Approval Letter No.
17/06/2019	Teacher		

Personal Details

Marital Status	First Name	Letter / Husband Name	Last Name
Married	Sakshmi	Kaushal	Kaushal
Gender	Date of Birth	Birth Place	Address Full Name
Female	17/06/1980	India	
Married Name	Religion	Caste	Combination of Permanent Details
	Hindu	Open	Card No. Blood Group
email ID	Inst Email ID	Mobile No 1	Mobile No 2 Land Line
		942484777	9459075847 0251-2512999

Full Permanent Address
22, Gpr No. 3, Gandham Colony, Wakarwad Hill, Nashik-422005

Full Local Address

MET Bhujbal Knowledge City
School of Architecture & Interior Design

Home Mrs. Sakshmi Mohita Gaillard Logout

Holiday Calendar

Year: 2023

Date	Day	Holiday
24-Jan-2023	Wednesday	Maahatma Jayanti
28-Jan-2023	Thursday	Good Friday
30-Jan-2023	Monday	Easter Monday
14-Feb-2023	Saturday	Mahalaya
15-Feb-2023	Sunday	Chhatrapati Shivaji Maharaj Jayanti
25-Feb-2023	Saturday	MET-ABC Usual 25 Grand Feast
12-Mar-2023	Sunday	Rangmancham
23-Mar-2023	Wednesday	Good Friday
30-Mar-2023	Thursday	Ram Navami
04-Apr-2023	Tuesday	Maahatma Jayanti
07-Apr-2023	Friday	Good Friday

IQAC Coordinator
MET's School of Architecture
& Interior Design
IQAC Coordinator

PRINCIPAL
MET's School of Architecture
& Interior Design
At. Govardhan, Tal. & Dist.
Nashik-422 222.
Principal

MET Bhujbal Knowledge City
School of Architecture & Interior Design

Home MTC Karkhanik Nikita Kashal Logout

Forward Leave: - Application will be forwarded to sanctioning authority / HR Department.

Select Date

Leave Type	Initial	Department	Date From	Date To
AMA	School of Architecture & Interior Design	A. Kashal	01/01/2024	31/12/2024
Leave Type	Remark			

Search All: Sanctioned

Click on Application ID to View Detailed Application | Click on Name to view Leave Applied in the year

Select	Application ID	Name	App. Date	Leave Period	Start To	Second Half	No. Days	In Use	Reason	Address During Leave
<input type="checkbox"/>	2024010001	Dr. Jyoti Kashal Assistant Professor	01/01/2024	01/01/2024 - 31/01/2024	12:30	18:30	030	NA	For Visit Home	Nashik
<input type="checkbox"/>	2024020014	Dr. Nikita Kashal Teacher	20/01/2024	26/01/2024 - 26/01/2024	11:57	18:45	050	NA	VP Auto Distribute	3rd Floor, Nashik Campus, Poo Line Street, Gowardhan Road
<input type="checkbox"/>	2024020015	Dr. Jyoti Kashal Assistant Professor	26/01/2024	27/01/2024 - 27/01/2024			001	NA	VP Auto Distribute	3rd Floor, Nashik Campus, Poo Line Street, Gowardhan Road

MET Bhujbal Knowledge City
School of Architecture & Interior Design

Home MTC Karkhanik Nikita Kashal Logout

Professional Endeavour

Select Year: 2019-2023

Member / Office Bearer of All India Professional Body / Institute

Sr. No.	Member No.	Member Name	Association	Member No.
View Delete	201900110	Member	Indian Institute of Architects	A. 11984
View Delete	201900124	Member	Council of Architecture	CU/0001/0046
View Delete	201900130	Member	Architecture and Engineering Association	
View Delete	201900140	Member	BIT (Bachelors Degree)	

Submitted Copy of Notice / PPT / Symposium / Training Plan

Improvement in Qualification Beyond Diploma / Above Standard Text Book / Member of Editorial Board of Technical Journal

No. of Students Guided for B. Tech / M.Tech / M. Arch / Ph.D

Technical Papers Published in Journals

IQAC Coordinator
MET's School of Architecture
and Interior Design

IQAC Coordinator

PRINCIPAL
MET's School of Architecture
& Interior Design
At. Gowardhan, Tal. & Dist.
Nashik-422 222.
Principal

Active Involvement in

Sr No	Activity Date	Activity Type	Activity Title
122	20/08/2019	Examination	Conducted entrance examination, interview and admission for B.Tech. AI 2019-20
123	20/08/2019	College Level Portfolio	Academic Orientation (Entry, Entry and study year portfolio at college level)
124	20/08/2019	Examination	Conducted first year and second year semester exams for 2019-20
125	20/08/2019	Examination	Workshop judging of assignments and result declaration for AI 2019-20
126	20/08/2019	Extra Curricula	Judged the quality contest at Mechanical Dept MET Adgpon campus September 2019
127	20/08/2019	Workshop	Conducted a three day orientation and preparation program for B.Tech. Adgpon
128	20/08/2019	Extra Curricula	Co-ordinated with govt's activity for B.Tech. and B.Arch. for Relief International Club
129	20/08/2019	Examination	Online completion of final semester exams at college level
130	20/08/2019	Workshop/Programme	Two events and included portfolio for meeting and showcase in MET fair
131	20/08/2019	Extra Curricula	Show display for traditional festival show at MET fair this
132	20/08/2019	College Level Portfolio	Online completion and coordination of all academic activities

Research / Grant Proposal Submitted

Sr No	Proposal Date	Proposal Description	Proposal Type	Proposal Name	Submitted to	Grant Amount
-------	---------------	----------------------	---------------	---------------	--------------	--------------

MET Bhujbal Knowledge City
School of Architecture & Interior Design

Functional Performance

Department: B. Design
Session: 2019-2019

Sr No	Performance Indicator to be assessed	Discretion by Reporting Officer
01	Quality of Assignment given to the students	Excellent
02	Documentation as per MBA / MAAC	Excellent
03	Innovation in Paper Setting / Evaluation	Excellent
04	Assessment of Assignments / Mid Term / Seminars / Tutorial	Excellent
05	Discussion in Classroom or Seminars / Quiz Test / Assignments	Excellent
06	Secure keeping of Assignments / Seminars / Marks	Excellent
07	Maintaining overall Students Record	Excellent
08	Organizing Seminars / Reports	Excellent
09	Organizing Industrial Visit / Departmental Activity	Excellent
10	Participation in Departmental Seminars	Excellent
11	Preparing / Updating Seminars / Marks	Excellent
12	Adding New Experiments in Laboratory	Excellent

IQAC Coordinator
MET's School of Architecture
and Interior Design
IQAC Coordinator

PRINCIPAL
MET's School of Architecture
& Interior Design
At. Gowardhan, Tal. & Dist.
Nashik-422 222.
Principal

MET Bhujbal Knowledge City
School of Architecture & Interior Design

Home HOD Profile: Mahesh Vaidya Logout

Visiting Lecture Request HOD Approval

Approval Details: [View Details](#)

System: HODs
Request: School of Architecture & Interior Design

Select All: Select All: Approve:

Select	ID	Class	Division	Semester	Subject	Faculty Name	Requested By	Conduction Mode	Tentative Date From	Tentative Date To	Topic	Action Type
<input type="checkbox"/>	202200158	Second	AI	1	Technical Drawing	Dr. Dhruv Dhanoo Sanyal	Dr. Dhruv Sanyal	Off Line	20/07/2024	31/08/2024	Complex Object, Realistic views, Isometric projection, Orthographic projection	View
<input type="checkbox"/>	202200159	Second	AI	2	Technical Drawing	Dr. Dhruv Dhanoo Sanyal	Dr. Dhruv Sanyal	Off Line	20/07/2024	31/08/2024	Complex Object, Isometric projection, Isometric views, Orthographic	View

MET Bhujbal Knowledge City
School of Architecture & Interior Design

Home HOD Profile: Mahesh Vaidya Logout

Visiting Lecture Conduction Approval

Conduction Details: [View Details](#) [View Report](#) [View Log](#) [View Summary](#) [View Analytical Drawing](#)

Total Request: 00/00

Status	ID	Conduction Date	Time From	Time To	Total Time	Amount	Pay Requested	Pay Confirmed
Approved	202200124	02/07/2024	08:00:00	11:00:00	03:00:00	0.00		
Approved	202200134	02/07/2024	11:40:00	14:40:00	03:00:00	0.00		
Approved	202200125	06/07/2024	08:00:00	11:00:00	03:00:00	0.00		
Approved	202200126	08/07/2024	11:40:00	14:40:00	03:00:00	0.00		
Approved	202200140	16/07/2024	08:00:00	11:00:00	03:00:00	0.00		
Approved	202200149	16/07/2024	11:40:00	14:40:00	03:00:00	0.00		

IQAC Coordinator
MET's School of Architecture
and Interior Design
IQAC Coordinator

PRINCIPAL
MET's School of Architecture
& Interior Design
At, Gowardhan, Tal. & Dist.
Nashik-422 222.
Principal

MET Bhujbal Knowledge City
School of Architecture & Interior Design

Done: Mrs. Garhanki Nishtha Kashal

Visiting Lecture Conduction Approval
Visiting Lecture Details Dashboard Summary Table - Analytical Drawing
Total Rows: 18/38

Status	ID	Conduction Date	Time From	Time To	Total Time	Amount	Pay Prepared	Pay Credited
Approved	2023001346	02/01/2024	08:30:00	11:30:00	03:00:00	0.00		
Approved	2023001347	02/01/2024	11:40:00	14:40:00	03:00:00	0.00		
Approved	2023001373	06/01/2024	08:30:00	11:30:00	03:00:00	0.00		
Approved	2023001374	06/01/2024	11:40:00	14:40:00	03:00:00	0.00		
Approved	2023001402	14/01/2024	08:30:00	11:30:00	03:00:00	0.00		
Approved	2023001406	14/01/2024	11:40:00	14:40:00	03:00:00	0.00		

MET Bhujbal Knowledge City
School of Architecture & Interior Design

Done: Mrs. Garhanki Nishtha Kashal

Visiting Lecture Conduction Approval
Visiting Lecture Details Dashboard Summary Table - Analytical Drawing
Total Rows: 18/38

Status	ID	Conduction Date	Time From	Time To	Total Time	Amount	Pay Prepared	Pay Credited
Approved	2023001346	02/01/2024	08:30:00	11:30:00	03:00:00	0.00		
Approved	2023001347	02/01/2024	11:40:00	14:40:00	03:00:00	0.00		
Approved	2023001373	06/01/2024	08:30:00	11:30:00	03:00:00	0.00		
Approved	2023001374	06/01/2024	11:40:00	14:40:00	03:00:00	0.00		
Approved	2023001402	14/01/2024	08:30:00	11:30:00	03:00:00	0.00		
Approved	2023001406	14/01/2024	11:40:00	14:40:00	03:00:00	0.00		

IQAC Coordinator
MET's School of Architecture
and Interior Design

IQAC Coordinator

PRINCIPAL
MET's School of Architecture
& Interior Design
At. Govardhan, Tal. & Dist.
Nashik-422 222.
Principal

2. Finance and Accounts

The management of finances and accounts at the institute is facilitated through the implementation of e-governance.

IQAC Coordinator

IQAC Coordinator
MET's School of Architecture
and Interior Design

skw

Principal

PRINCIPAL
MET's School of Architecture
and Interior Design,
At Govardhan, Tal. & Dist.
Nashik - 422 222.

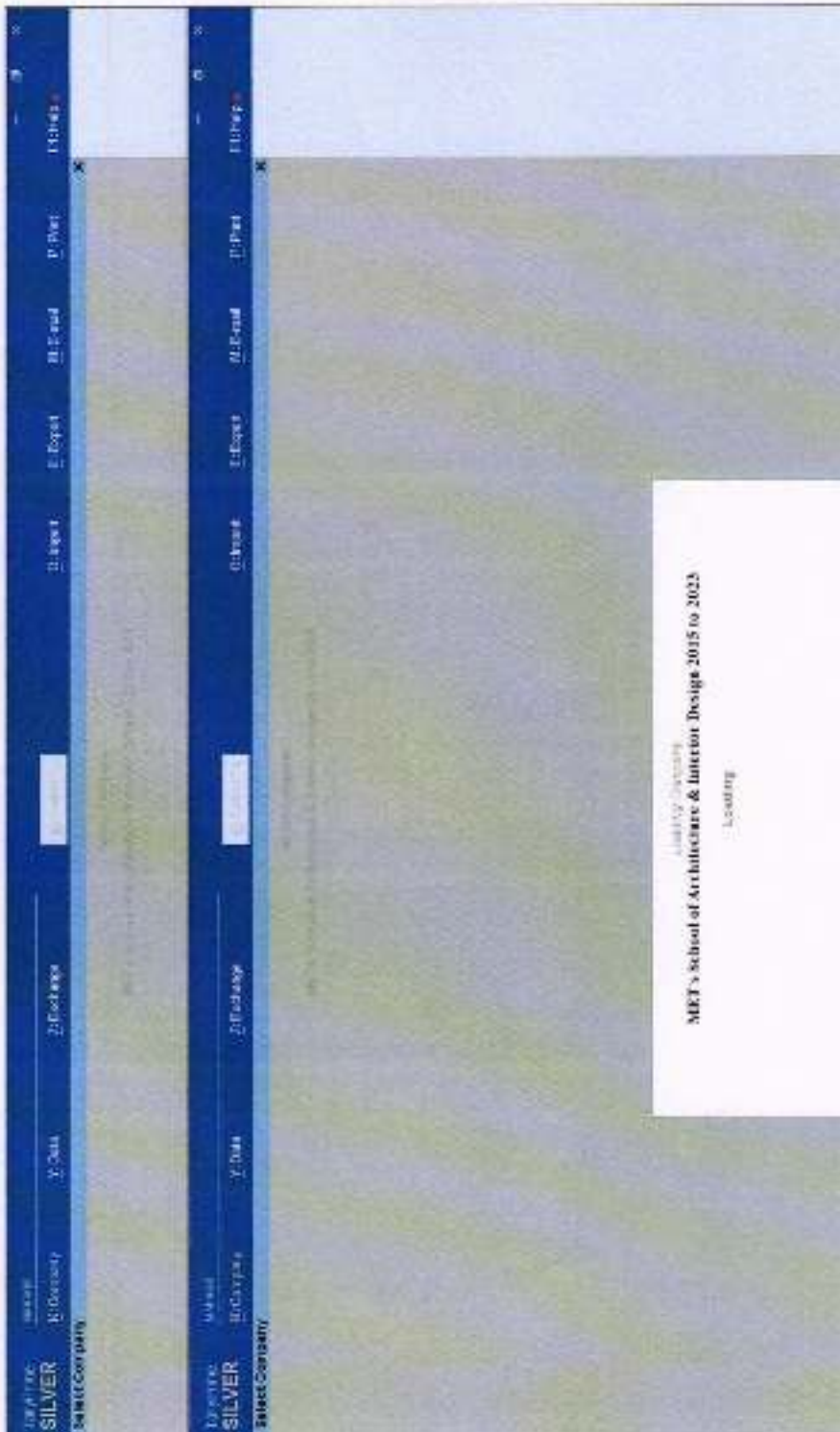

NAAC Coordinator
IQAC Coordinator
MET's School of Architecture
and Interior Design

Principal
PRINCIPAL
MET's School of Architecture
and Interior Design,
At Gowardhan, Tal. & Dist.
Nashik - 422 222.

Log On To: **SILVER** | Company: **MET's School of Architecture & Interior Design 2013 to 2023** | Ledger: **HDFC Bank Ltd - 50250025723180 (Current A/c)**

1-Mar-21 to 31-Mar-21

Date	Particulars	Vch No	Debit	Credit
15-Mar-21	Mumbai Educational Trust	335	12,50,000.00	1,15,650.00
<p>15-Mar-21 (as per details)</p> <p>8,400.00 Dr</p> <p>2,270.00 Dr</p> <p>5,130.00 Dr</p> <p>12,320.00 Dr</p> <p>4,990.00 Dr</p> <p>20,330.00 Dr</p> <p>5,701.00 Dr</p> <p>19,340.00 Dr</p> <p>16,170.00 Dr</p> <p>15,070.00 Dr</p>				
<p>15-Mar-21 Mumbai Dhyanesh</p> <p>15-Mar-21 Mohit Rathi</p> <p>15-Mar-21 Savitriya Sitrode</p> <p>15-Mar-21 (as per details)</p> <p>6,573.00 Dr</p> <p>10,330.00 Dr</p> <p>9,555.00 Dr</p> <p>1,865.00 Dr</p> <p>3,390.00 Dr</p> <p>5,985.00 Dr</p> <p>19,347.00 Dr</p> <p>2,500.00 Dr</p> <p>8,120.00 Dr</p> <p>20,250.00 Dr</p> <p>8,194.00 Dr</p> <p>2,324.00 Dr</p> <p>65,897.00 Dr</p> <p>3,482.00 Dr</p> <p>20,257.00 Dr</p> <p>52,889.00 Dr</p> <p>6,275.00 Dr</p> <p>9,372.00 Dr</p>				
<p>15-Mar-21 Ranoo Malgani (Advance)</p> <p>15-Mar-21 Puneer Anuradhas</p> <p>15-Mar-21 Extn Fees B Arch</p>				
<p>300.00</p> <p>200.00</p> <p>300.00</p> <p>200.00</p>				
<p>700.00</p> <p>10,565.00</p> <p>13,257.00</p> <p>1,80,872.00</p>				
<p>30,090.00</p> <p>10,642.00</p> <p>1,80,320.00</p>				
<p>Operating Balance: 1,06,658.76</p> <p>Current Total: 14,60,044.00</p> <p>Closing Balance: 2,54,932.82</p>				

NAAC Coordinator
IQAC Coordinator
MET's School of Architecture
and Interior Design

Principal
PRINCIPAL
MET's School of Architecture
and Interior Design,
At Gowardhan, Tal. & Dist.
Nashik - 422 222.

Sl. No.	Particulars	Dr	Cr	Balance	1-Mar-21 to 31-Mar-21
	Bank				
	Sarabji Bank				
	22,251.89 Dr				
	8,192.89 Cr				
	2,125.89 Dr				
	15,051.89 Dr				
	5,488.89 Dr				
	27,251.89 Dr				
	12,688.89 Dr				
	8,125.89 Dr				
	8,272.89 Dr				
	Bank				
	16-Mar-21: Nand (Advance)				
	16-Mar-21: Pagar Automobiles				
	16-Mar-21: Karm Pank & Arch				
	16-Mar-21: Bala Prasthale				
	16-Mar-21: Sanarth Prithvi				
	16-Mar-21: Sanarth Prithvi				
	16-Mar-21: Sanarth Prithvi				
	16-Mar-21: Sanarth Prithvi				
	16-Mar-21: 100 on salary				
	16-Mar-21: 100 on Professional Fees				
	16-Mar-21: In Tech Pwd Solutions				
	16-Mar-21: Sanarth Prithvi				
	16-Mar-21: Shreea Electrics				
	16-Mar-21: Mba Enterprises				
	16-Mar-21: Schindler India Pvt. Ltd				
	16-Mar-21: Shree Sunnagar Hospitality Services				
	16-Mar-21: Devyani Upastan				
	16-Mar-21: Bank Charges				
	16-Mar-21: (As per details)				
	16-Mar-21: Sunnagar (Advance)				
	16-Mar-21: Sunnagar (Advance)				
	16-Mar-21: Sunnagar (Advance)				
	16-Mar-21: Bank Charges				
	16-Mar-21: Bank Charges				
	16-Mar-21: Bank Charges				
	16-Mar-21: Petty Cash				
	16-Mar-21: Bank Charges				
	16-Mar-21: Bank Charges				
	16-Mar-21: Sunnagar (Advance)				
	Bank				
	20,000.00				
	10,842.00				
	1,86,320.00				
	5,100.00				
	12,600.00				
	16,484.00				
	19,040.00				
	15,120.00				
	62,114.00				
	3,199.00				
	4,249.00				
	734.00				
	9,492.00				
	27,093.00				
	3,807.00				
	3,73,487.02				
	2,124.38				
	2.28				
	98,625.02				
	42,324.92				
	14.18				
	17.76				
	2.28				
	28,020.89				
	2.28				
	30,955.89				
	Bank				
	Opening Balance				
	1,06,668.76				
	14,40,644.00				
	19,82,748.84				
	Closing Balance :				
	2,54,562.82				

NAAC Coordinator

Principal

IQAC Coordinator
MET's School of Architecture
Design

PRINCIPAL
MET's School of Architecture
and Interior Design,
At Govardhan, Tal. & Dist.
Nashik - 422 222.

Date	Particulars	Dr	Cr	Dr	Cr
01-Apr-20	By Bal Brought Forward		306	25,000.00	
02-Apr-20	By Petty Cash		255	1,660.00	
07-Apr-20	By Petty Cash		314	1,675.00	
11-Jul-20	By Srinath Hegdare (Advance)		331	20,000.00	
14-Sep-20	By Main Party		1	1,200.00	
24-Sep-20	By Shree Sakinagar Hospitality Services		5	59,876.00	
18-Nov-20	By Central Book Shop		152	4,000.00	
18-Nov-20	By Shilpa Deshpande		154	5,000.00	
18-Nov-20	By Main Party		155	11,269.00	
18-Nov-20	By Mumbai Educational Trust		156	19,217.00	
18-Nov-20	By Mumbai Educational Trust		157	12,933.00	
28-Nov-20	By Leowarants		166	99,617.00	
22-Dec-20	By Bahuchraj Gogri Zote		352	34,697.00	
24-Dec-20	By Shree Sakinagar Hospitality Services		158	42,540.00	
28-Dec-20	By Srinath Hegdare (Advance)		159	51,440.00	
28-Dec-20	By Srinath Hegdare (Advance)		160	44,631.00	
27-Jan-21	By Srinath Hegdare (Advance)		161	22,481.00	
07-Feb-21	By Srinath Hegdare (Advance)		231	100.00	
08-Mar-21	By Central Book Shop		230	7,000.00	
20-Mar-21	By Petty Cash		166	1,266.00	
24-Mar-21	By Kishu Patel		211	2,000.00	
04-Apr-21	By Shree Sakinagar Hospitality Services		203	8,004.00	
05-Apr-21	By Bhaskar's Consolidated Converters		209	2,388.00	
20-Apr-21	By Cash		1056		40,693.00
04-May-21	By Petty Cash		336	2,421.00	
04-May-21	By Petty Cash		337	2,310.00	
26-May-21	By Petty Cash		555	2,260.00	
26-May-21	By Petty Cash		598	1,816.00	
18-Jun-21	By Petty Cash		303	800.00	
18-Jun-21	By Petty Cash		311	4,000.00	
23-Jun-21	By Petty Cash		285	84,800.00	
30-Jun-21	By Petty Cash		1579		3,276.00
08-Jul-21	By Shree Sakinagar Hospitality Services		47	9,264.00	
23-Jul-21	By Techno Innis Chapter		87	15,000.00	
21-Aug-21	By Cash		636		23,000.00
25-Aug-21	By ICFC Bank Ltd. 5016200718919 (Saving A/c)		641		880.00
					1117
					14,96,804.00
					15,12,728.00
					15,12,728.00

NAAC Coordinator

IQAC Coordinator
MET's School of Architecture
& Interior Design

Principal

PRINCIPAL
MET's School of Architecture
& Interior Design,
At Gowardhan, Tal. & Dist.
Nashik - 422 222.

Date	Particulars	Vch No	Debit	Credit
11-Dec-21	Shrihari Joshi	109	2,500.00	
11-Dec-21	Kunal Rajgurunkar	179	2,500.00	
14-Dec-21	Pratik Dhot	383	2,500.00	
15-Dec-21	Nehar Devi	332	2,500.00	
15-Dec-21	Anjali Lunkad	331	2,500.00	
15-Dec-21	Rakesh Jays	337	2,500.00	
15-Dec-21	Ramesh Khedkar	335	2,500.00	
15-Dec-21	Shripad Deshpande	331	2,500.00	
15-Dec-21	Hakim Sindhavala	334	2,500.00	
15-Dec-21	Ramesh Khedkar	335	2,500.00	
15-Dec-21	Sujit Kshak	335	2,500.00	
15-Dec-21	Shantini Chandrashe	335	2,500.00	
15-Dec-21	Aditi Day	333	2,500.00	
15-Dec-21	Hemalain Manojan	293	2,500.00	
15-Dec-21	Nandan Malani	293	2,500.00	
15-Dec-21	Vijay Khatnaya	294	2,500.00	
15-Dec-21	Aditi Day	295	2,500.00	
15-Jan-22	Shoaib Shaikh	297	2,500.00	
15-Jan-22	Samar Hase	292	2,500.00	
17-Jan-22	Chetan D'Souza	293	2,500.00	
28-Jan-22	Siddharth Tamboskar	293	2,500.00	
28-Jan-22	Yogesh Palde	293	2,500.00	
28-Jan-22	Rohit Thosar	293	2,500.00	
28-Jan-22	Anjali Lunkad	293	2,500.00	
28-Jan-22	Ashfaq Aboughwala	291	2,500.00	
28-Jan-22	Shubram Joshi	292	2,500.00	

Opening Balance
Closing Total
Closing Balance :

65,000.00
65,000.00

NAAC Coordinator

IQAC Coordinator
MET's School of Architecture
& Interior Design

Principal

PRINCIPAL
MET's School of Architecture
& Interior Design,
At Gowardhan, Tal. & Dist.
Nashik - 422 222.

MET's School of Architecture & Interior Design 2016 to 2022		1-Apr-21 to 31-Mar-22	
Code	Particulars	YTD In	YTD Crd
21Mar22	Mumbai Educational Trust	900	1,62,283.80

Opening Balance	
Cumulative Total	1,42,283.00
Closing Balance	1,42,283.00

NAAC Coordinator

Principal

IQAC Coordinator
MET's School of Architecture
and Interior Design

PRINCIPAL
MET's School of Architecture
and Interior Design,
At Gowardhan, Tal. & Dist.
Nashik - 422 722.

3. Student Admission and Support

The ERP system encompasses student admission functionalities, providing seamless support throughout the admission process for a user-friendly and efficient experience.

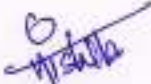

IQAC Coordinator

IQAC Coordinator
MET's School of Architecture
and Interior Design



Principal

PRINCIPAL
MET's School of Architecture
and Interior Design,
At Govardhan, Tal. & Dist.
Nashik - 422 222.

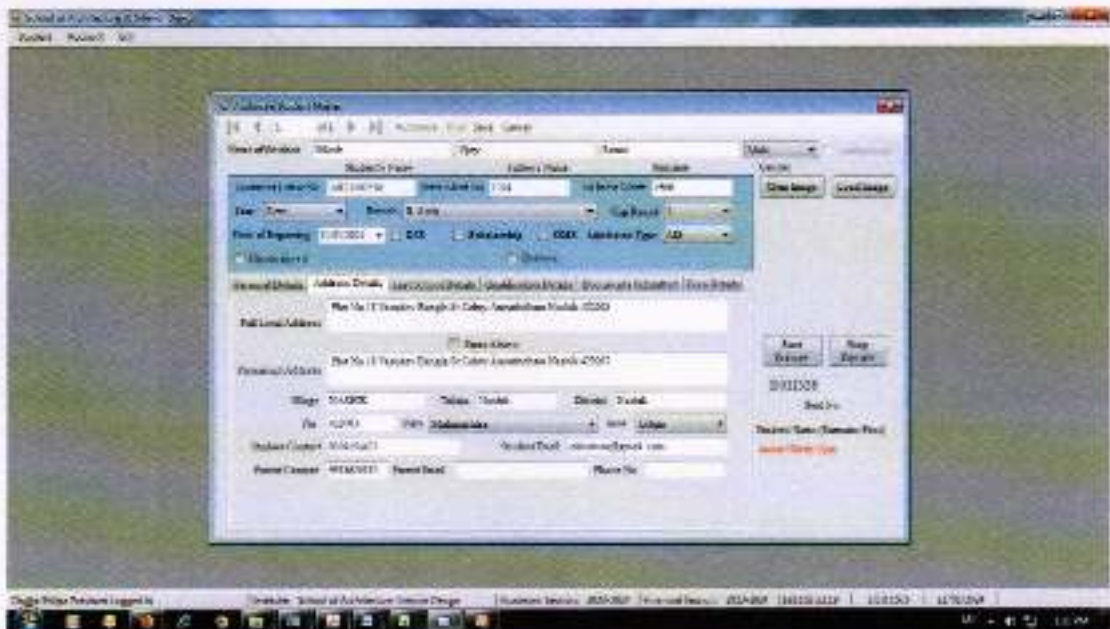
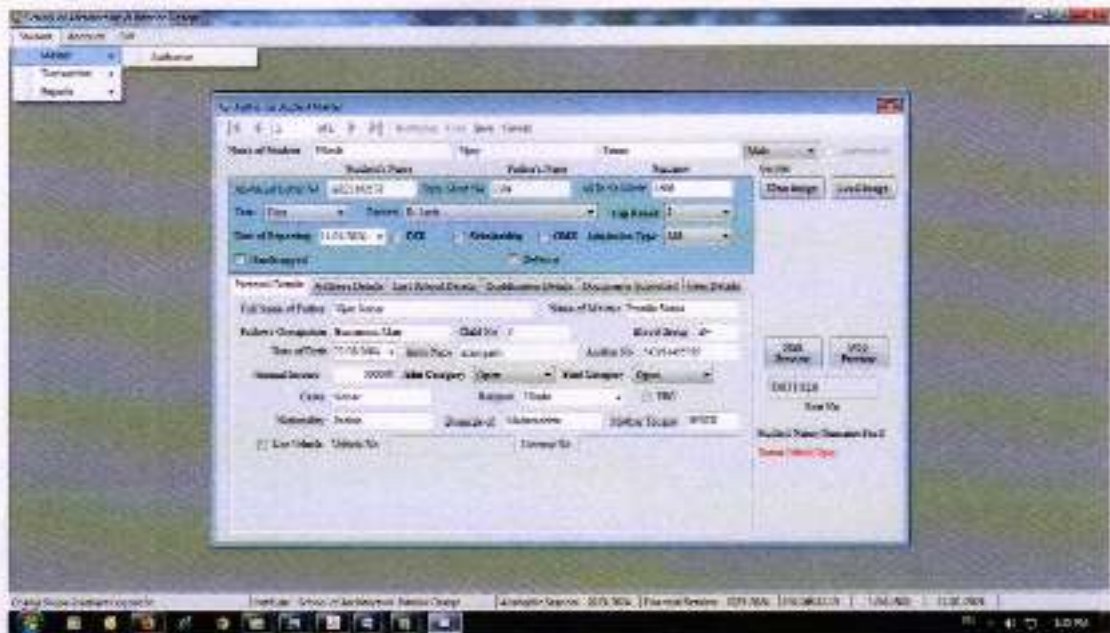

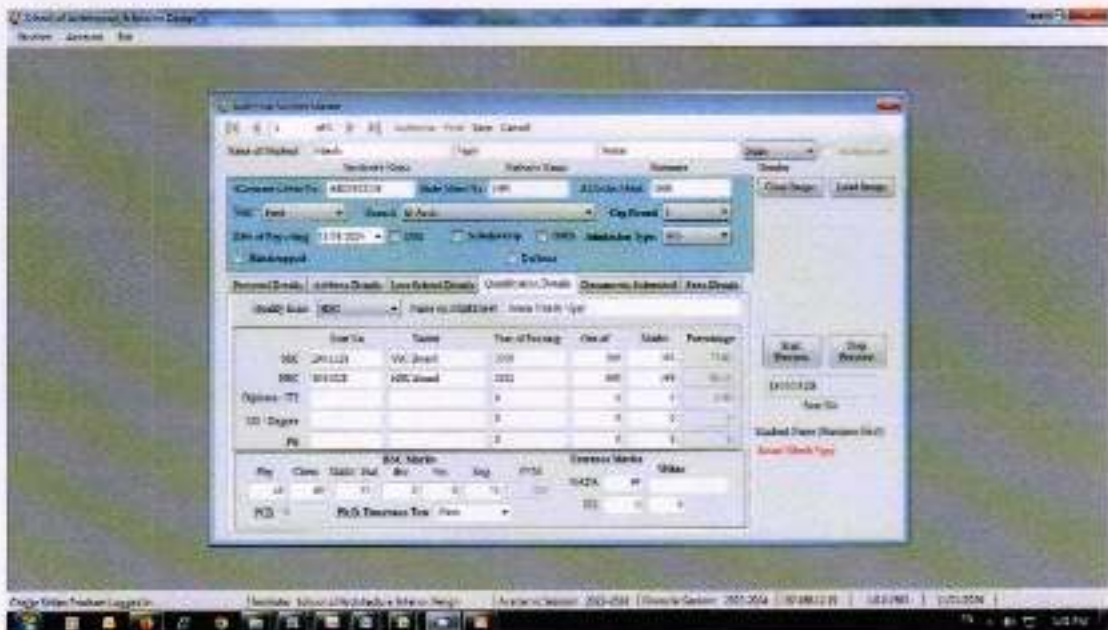
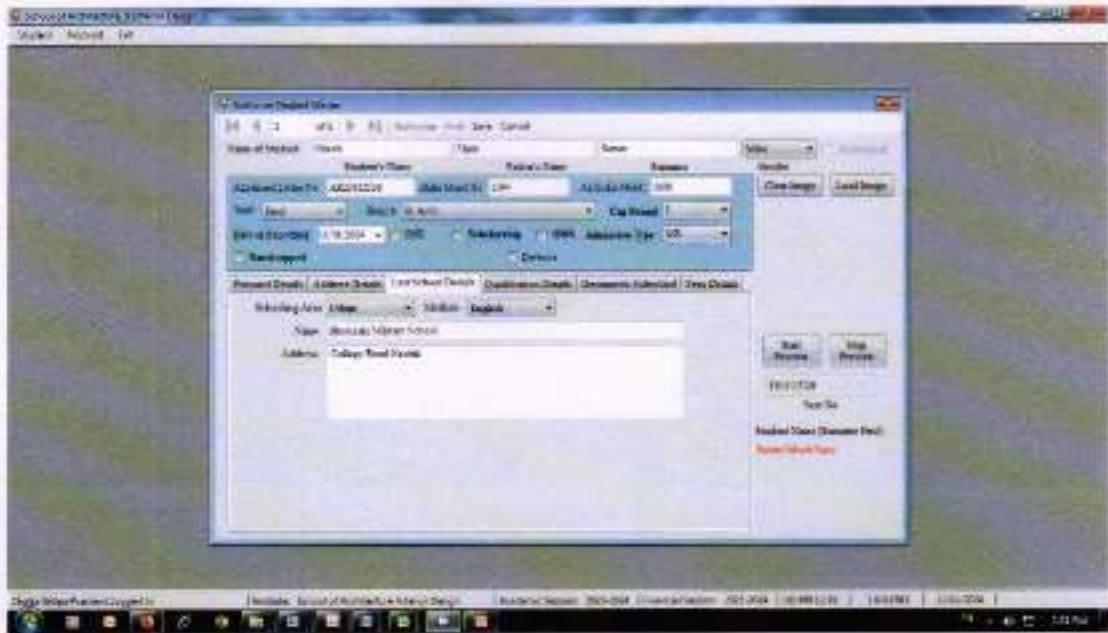

**First Year Bachelor of Design
Admission Process flow chart**

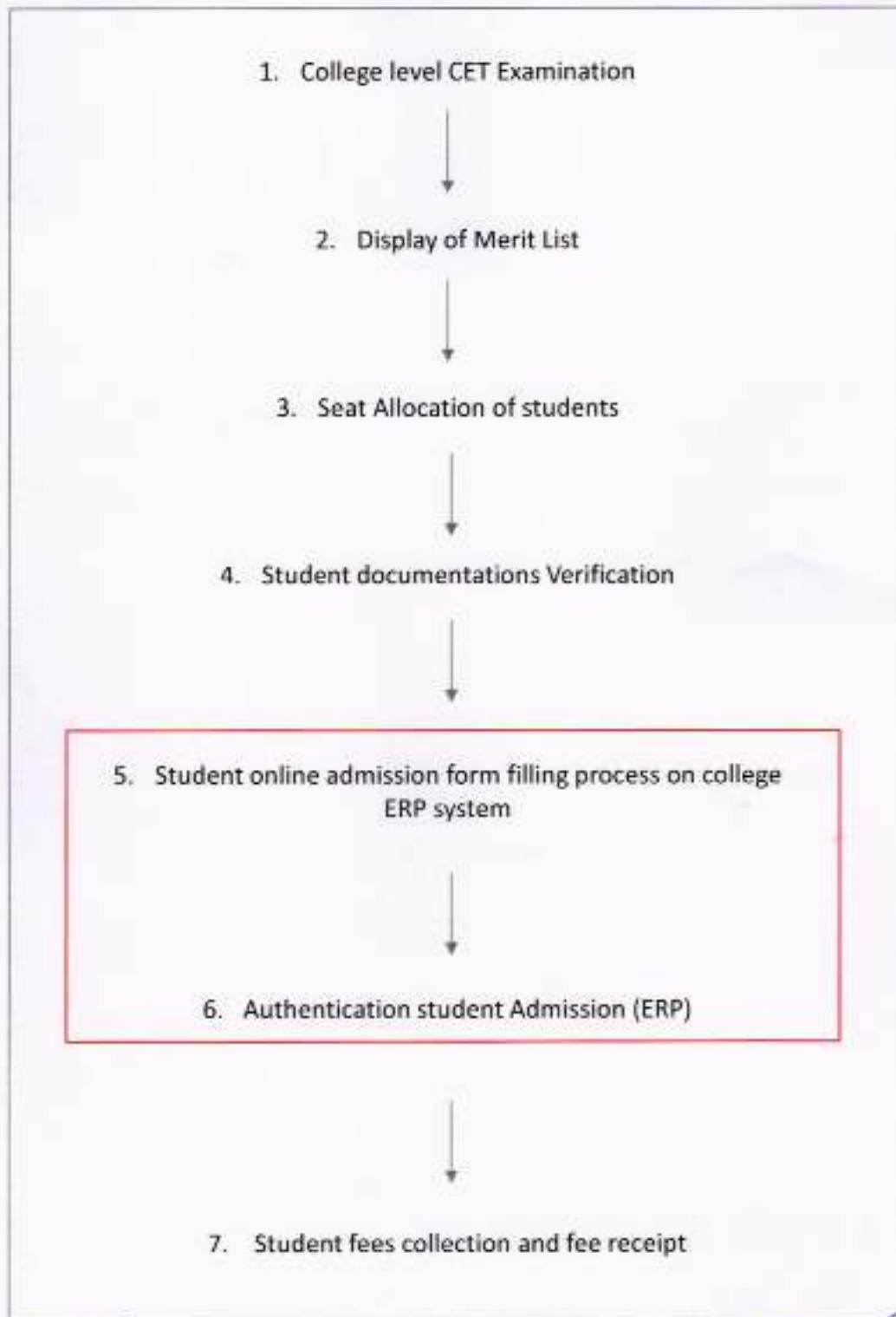

IQAC Coordinator
IQAC Coordinator
MET's School of Architecture
and Interior Design

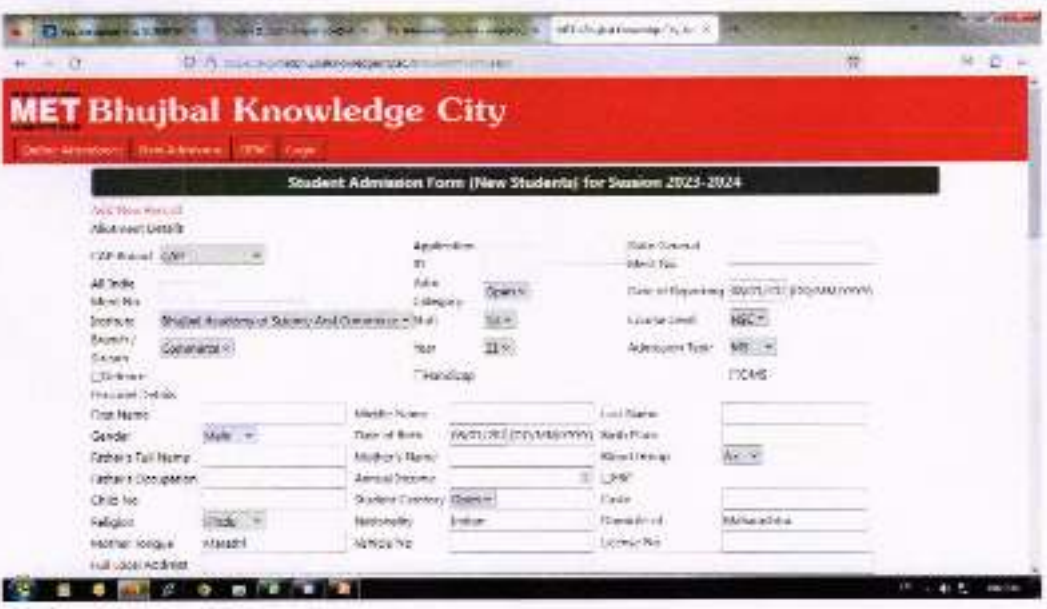
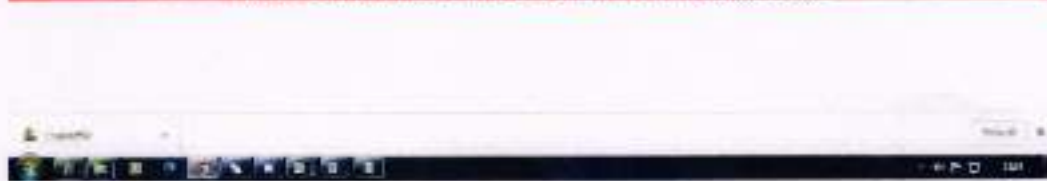

Principal
PRINCIPAL
MET's School of Architecture
and Interior Design,
At Govardhan, Tal. & Dist.
Nashik - 422 222.

Student online admission form filling process on college ERP system

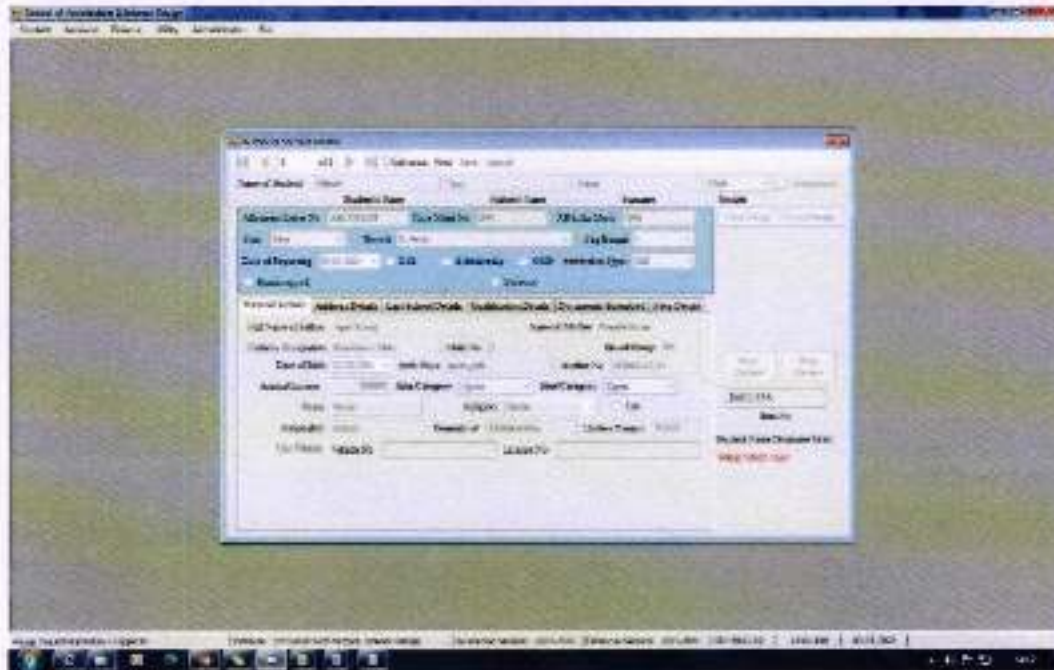

IQAC Coordinator
IQAC Coordinator
MET's School of Architecture
and Interior Design

Principal
PRINCIPAL
MET's School of Architecture
and Interior Design,
At Govardhan, Tal. & Dist.
Nashik - 422 222.



IQAC Coordinator
IQAC Coordinator
MET's School of Architecture
& Interior Design

Principal
PRINCIPAL
MET's School of Architecture
and Interior Design,
At Gowardhan, Tal. & Dist.
Nashik - 422 222.

ERP in Student Fee Collection

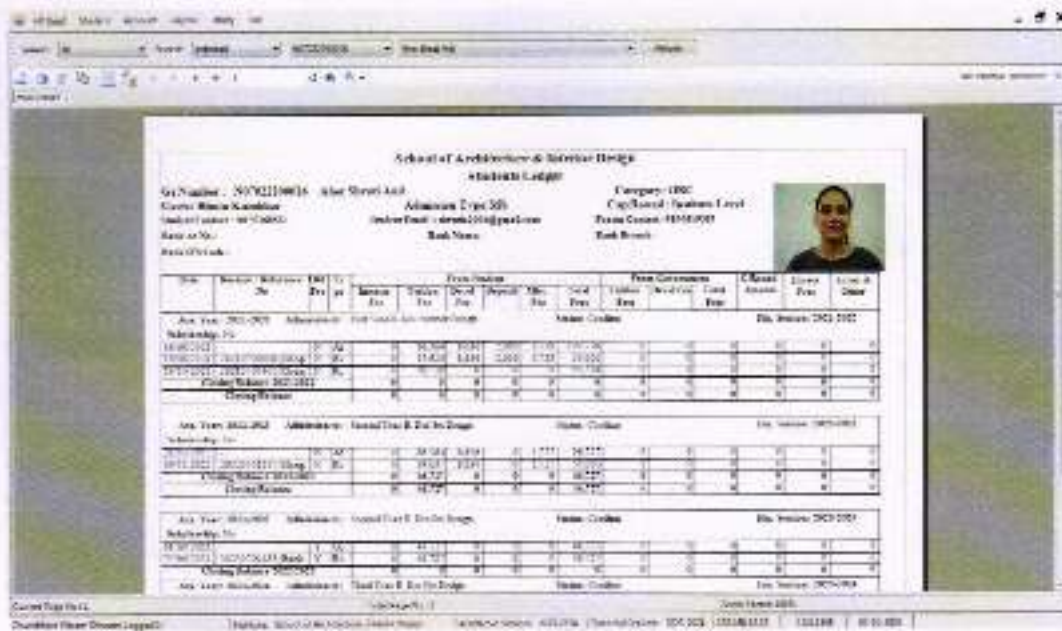

IQAC Coordinator
IQAC Coordinator
MET's School of Architecture
and Interior Design

Principal
PRINCIPAL
MET's School of Architecture
and Interior Design,
At Gowardhan, Tal. & Dist.
Nashik - 422 222.

School of Architecture & Interior Design
Student Ledger

Sl. No: 5070110010 / Alok Shant Aul
 Course: B.Arch Semester
 Roll No: 5070110010
 Date of Birth: 01/01/2000

Admission Type: IX
 Institute: School of Architecture & Interior Design
 Seat No: 01

Category: OBC
 Cap. Based / Quota: Level
 Final Status: Regular
 Seat Status: Regular



Sl. No.	Sl. No.	Sl. No.	Exam Dates			Exam Duration			Exam Status			Exam Result	
			Start	End	Start	End	Start	End	Start	End	Pass	Fail	
1	5070110010	5070110010	01/01/2000	01/01/2000	01/01/2000	01/01/2000	01/01/2000	01/01/2000	01/01/2000	01/01/2000	01/01/2000	01/01/2000	01/01/2000

MET Bhujbal Knowledge City
Gowardhan, Tal. Dist. Nashik-422222
 No. 20020 4012044, 4012045 | www.metbhujbal.com/gowardhan
 021-2002-2008 Cell No. MET is an ISO 9001:2015 Certified Institute with ISO 14001:2015

SCHOOL OF ARCHITECTURE & INTERIOR DESIGN **04992**

Receipt No. 2021000086
 Name: (5070110010) Alok Shant Aul
 Institute: School of Architecture & Interior Design
 Main Fee Receipt
 Session: 2021-2022
 Date: 18-Aug-2021

Particular	Amount	Particular	Amount	Particular	Amount
Tuition Fee	5000	Development Fee	5000	Library Deposit	1000
Library Deposit	1000	Laboratory Deposit	500	ESP (Enr. Fee)	1000
Attendance Fee	700	Exhibition Fee	200	Security Fee	1000
Alumni Fee	600				
				Total	13800

Received In Full by: *[Signature]*
 Date: 18-Aug-2021

Invoice No: 017545
 Bank Name: AGEN BANK LTD

AS SMART AS YOU CAN GET

Review Signature: *[Signature]*
 Date: 18-Aug-2021

IQAC Coordinator
 IQAC Coordinator
 MET's School of Architecture
 and Interior Design

Principal
PRINCIPAL
 MET's School of Architecture
 and Interior Design,
 At Gowardhan, Tal. & Dist.
 Nashik - 422 222.

BHUJBAL KNOWLEDGE CITY
MET's School of Architecture & Interior Design
Bhujbal Knowledge City, Gowardhan Campus, Nashik, 422 222



APPLICATION FORM FOR YEAR 2021-2022

I, hereby apply for admission at School of Architecture & Interior Design for academic year 2021-2022
My details for the purpose are as follows:

Allotment Details :

Seat No : **D050815**

Year **First** Branch : **B. Des Interior Design**
Application ID CAP Round : **Institute Level** OMS : No
State Merit No : **0** General Merit No : **0**
Admission Type : **MS** Date of Reporting : **18-Aug-2021**



Personal Details :

Name : **Balbeja Vardha Chandrakant** Gender : **Female** Date of Birth : **26-Aug-2001**
Father's Full Name : **Balbeja Chandrakant** Birth Place : **MALEGAON** Blood Group : **O-**
Father's Occupation : **Business Man** Mother's Name : **Vandita** Child No : **1**
Religion : **Hindu** Nationality : **Indian** District of : **Maharashtra**
Mother Tongue : **SINDDHI** License No : Vehicle No :
Annual Income : **90000** Adm. Category : **Open** Stud. Category : **Open** Caste : **Hindu** EBC : No
Full Local Address : **Sindhi Colony Malegaon Camp Near Hiranah Laxesh Mandir II No 1200 Nashik Dist**
Full Permanent Address : **Sindhi Colony Malegaon Camp Near Hiranah Laxesh Mandir**
Village : **MALEGAON** Taluka : **Malegaon** District : **Nashik** Pin : **423103**
State : **Maharashtra** Area : **Rural** Aadhar No : **874200417056**
Student Contact : **8275072403** Student email : **vashubalbeja26@gmail.com**
Parent Contact : **9420230401** Parent email : **chandrakant09@gmail.com** Landline No :

Last School / College Details :

Area : **Rural** Medium : **English** Name : **H.H.H Polytechnic College, Chaudwad**
Address : **Chaudwad**

Educational Details :

	Board / University	Year of Passing	Marks			HSC Details			
			Obtained	Out of	% Marks	Phy	Chem	Math	Eng
10th	MAHARASHTRA STATE	2017	194	500	38.80				
10 + 2	HSE	2019	474	630	75.24				
ITI / Diploma	MSHETI	2020	714	930	76.77				
UNV Degree		0	0	0	0.00				
PG		0	0	0	0.00				

Entrance Exam Details :

CET 1

Documents Attached :

- | | | | |
|-------------------------------------------------------|------------------------------------------------|-------------------------------------------|--------------------------------------------|
| <input checked="" type="checkbox"/> SSC Marksheet | <input type="checkbox"/> Leaving Certificate | <input type="checkbox"/> Cast Certificate | <input type="checkbox"/> Performa 2 / K |
| <input checked="" type="checkbox"/> SSC Certificate | <input type="checkbox"/> CET Scorecard | <input type="checkbox"/> Cast Validity | <input type="checkbox"/> District Change |
| <input checked="" type="checkbox"/> HSC Marksheet | <input type="checkbox"/> JEE Scorecard | <input type="checkbox"/> Migration Cert. | <input type="checkbox"/> Equivalence Cert |
| <input type="checkbox"/> HSC Certificate | <input type="checkbox"/> Other Est. Score Card | <input type="checkbox"/> Defense 1 | <input type="checkbox"/> Father's Death |
| <input checked="" type="checkbox"/> Diploma Marksheet | <input type="checkbox"/> Allotment Letter | <input type="checkbox"/> Defense 2 | <input type="checkbox"/> Ration Card Xerox |
| <input type="checkbox"/> IG Marksheet | <input type="checkbox"/> Domicile Certificate | <input type="checkbox"/> Defense 3 | <input type="checkbox"/> Performa II |
| <input type="checkbox"/> IG Certificate | <input type="checkbox"/> Income Certificate | <input type="checkbox"/> Handicap Cert | |
| <input type="checkbox"/> PG Marksheet | <input type="checkbox"/> Non Crempayer | <input type="checkbox"/> Affidavits | |
| <input type="checkbox"/> PG Certificate | <input type="checkbox"/> Nationality | <input type="checkbox"/> Gap Certificate | |

IQAC Coordinator
IQAC Coordinator
MET's School of Architecture
and Interior Design

Principal

PRINCIPAL
MET's School of Architecture
and Interior Design,
At Gowardhan, Tal. & Dist.
Nashik - 422 222.

School of Architecture & Interior Design
Students Admission Ledger

Gr Number: N07042000017 **Mandira Hareshala Mohanlal** **Category:** Open
Caste: Marwadi **Admission Type:** MS **Cap Round:** Institute Level
Student Contact: 7820799509 **Student Email:** hareshalamohan09@gmail.com **Parent Contact:** 9665512169
Bank Ac No.: **Bank Name:** **Bank Branch:**
Bank IFSC Code: **Cast Cert:** **Validity Cert:**
Annual Income: 80000 **Child No:** 2

Session	Adm Date	Year	Branch	Adm Status	Scholarship	Scholarship Type
2019-2020	21-Aug-2019	First	B. Des Set Design	Confirm	No	

Gr Number: N07042000001 **Ghamandi Rasika Nitin** **Category:** Open
Caste: Brahman **Admission Type:** MS **Cap Round:** Institute Level
Student Contact: 880516490 **Student Email:** rasikaghamandi200@gmail.com **Parent Contact:** 9760668496
Bank Ac No.: **Bank Name:** **Bank Branch:**
Bank IFSC Code: **Cast Cert:** **Validity Cert:**
Annual Income: 80000 **Child No:** 1



Session	Adm Date	Year	Branch	Adm Status	Scholarship	Scholarship Type
2020-2021	18-Aug-2020	First	B. Des Set Design	Confirm	No	
2021-2022	01-Sep-2021	Second	B. Des Set Design	Confirm	No	
2022-2023	14-Oct-2022	Third	B. Des Set Design	Provisional	No	

Gr Number: N07042000002 **Jadhav Sanskriti Umesh** **Category:** SC
Caste: Hindu Mahar **Admission Type:** MS **Cap Round:** Institute Level
Student Contact: 966097400 **Student Email:** jadhavjs08@gmail.com **Parent Contact:** 806564750
Bank Ac No.: **Bank Name:** **Bank Branch:**
Bank IFSC Code: **Cast Cert:** **Validity Cert:**
Annual Income: 120000 **Child No:** 1



Session	Adm Date	Year	Branch	Adm Status	Scholarship	Scholarship Type
2020-2021	18-Aug-2020	First	B. Des Set Design	Confirm	No	
2021-2022	01-Sep-2021	Second	B. Des Set Design	Confirm	No	
2022-2023	17-Oct-2022	Third	B. Des Set Design	Provisional	No	

Gr Number: N07032200007 **Pawtekar Shrawani Sandeep** **Category:** Open
Caste: Sonar **Admission Type:** MS **Cap Round:** Institute Level
Student Contact: 8080167203 **Student Email:** shrawanipawtekar@gmail.com **Parent Contact:** 9325999441
Bank Ac No.: **Bank Name:** **Bank Branch:**
Bank IFSC Code: **Cast Cert:** **Validity Cert:**
Annual Income: 85 **Child No:** 1



Session	Adm Date	Year	Branch	Adm Status	Scholarship	Scholarship Type
2022-2023	20-Jun-2022	First	B. Des Product Design	Confirm	No	

Gr Number: N07032200008 **Dhongade Sayee Ramras** **Category:** Open
Caste: Maratha **Admission Type:** MS **Cap Round:** Institute Level
Student Contact: 899908284 **Student Email:** DHONGADESAYEE@GMAIL.COM **Parent Contact:** 9822751039
Bank Ac No.: **Bank Name:** **Bank Branch:**
Bank IFSC Code: **Cast Cert:** **Validity Cert:**
Annual Income: 60000 **Child No:** 2



Session	Adm Date	Year	Branch	Adm Status	Scholarship	Scholarship Type
2022-2023	26-Jun-2022	First	B. Des Product Design	Confirm	No	









Gr Number: N07032200009 **Tangar Darshan Prashant** **Category:** Open
Caste: Kuthi **Admission Type:** MS **Cap Round:** Institute Level
Student Contact: 9812471143 **Student Email:** tangardarshan@gmail.com **Parent Contact:** 7066744417
Bank Ac No.: **Bank Name:** **Bank Branch:**
Bank IFSC Code: **Cast Cert:** **Validity Cert:**
Annual Income: 120000 **Child No:** 2





Session	Adm Date	Year	Branch	Adm Status	Scholarship	Scholarship Type
2022-2023	26-Jun-2022	First	B. Des Product Design	Confirm	No	

B. Arch. Examination marks filling process

*Marking forms after test date will not accepted.

 Stationary Requisition To demand stationary for exam related work. Login and fill the requisition forms. Request Now	 College Inward-Exam Form Inward exam forms received from students using this link. Inward Now	 Strong Room Stationary Request printed Question Papers for college examinations. Request Now
 INTERNAL MARKS ENTRY SYSTEM FOR OCT / NOV 2023 To enter students internal marks given login here. Login Now	 Photocopy and revaluation inward Student photocopy & revaluation application forms received from students using this link. Inward Now	 Hall Ticket / Junior Supervisor Report / Ordinance 167 Inward Now
 INTERNAL EXAM MARKS ENTRY SYSTEM FOR APR / MAY 2023 Login Now	 Missing Marks Entry Details Login Now	 CAP MARKS ENTRY SYSTEM FOR OCT / NOV 2023 Login Now

SAVITRIBAI PHULE PUNE UNIVERSITY
 Welcome To Internal Marks System

 **Instructions**

NOTE FOR ALL COLLEGES :

1. Please Appoint New HOD From College Login.
2. ALL CEO - Here by inform That "Appoint HOD'S for all Subject as per Hall Ticket Subject Code."
3. Mark Entry Site will be under construction every day in time for morning session 11 To 11:15 AM and in afternoon session 2:00 To 2:30 PM
4. Internal marks entry of all faculty (S.Y to on words including P.G Courses) for oct./Nov 2023 End Date : 16 January 2024

Please Check Hall-Ticket Correction Link [Hall-Ticket Correction](#)

1. Forceful Additional Entry Not Permitted.
2. College Authorities are Requested to Verify Hall-Ticket Data of All Candidates.
3. NOTE FOR ALL COLLEGES : Please Appoint New HOD From College Login.

[ENGG INTERNAL MARKS ENTRY SYSTEM FOR OCT/NOV 2023](#)

[NON ENGG INTERNAL MARKS ENTRY SYSTEM FOR OCT/NOV 2023](#)

[Click Here To Download User Manual](#)

[Click Here To Download Internal/External Appointment User Manual](#)

SAVITRIBAI PHULE PUNE UNIVERSITY
Internal Marks System
Login

Username (PUNCODE / Teacher UID)
CARN00640

Password

409505 Refresh
009505

Login

Wrong Password !!
for format of mail click here

Please be noted Appointment of HOD/Internal Examiners will only work for those examinations which are currently active as mentioned in Home Page

Total Online Users



IQAC Coordinator
IQAC Coordinator
MET's School of Architecture
and Interior Design

Principal
PRINCIPAL
MET's School of Architecture
and Interior Design,
At Gowardhan, Tal. & Dist.
Nashik - 422 222.

B. DES EXAMINATION

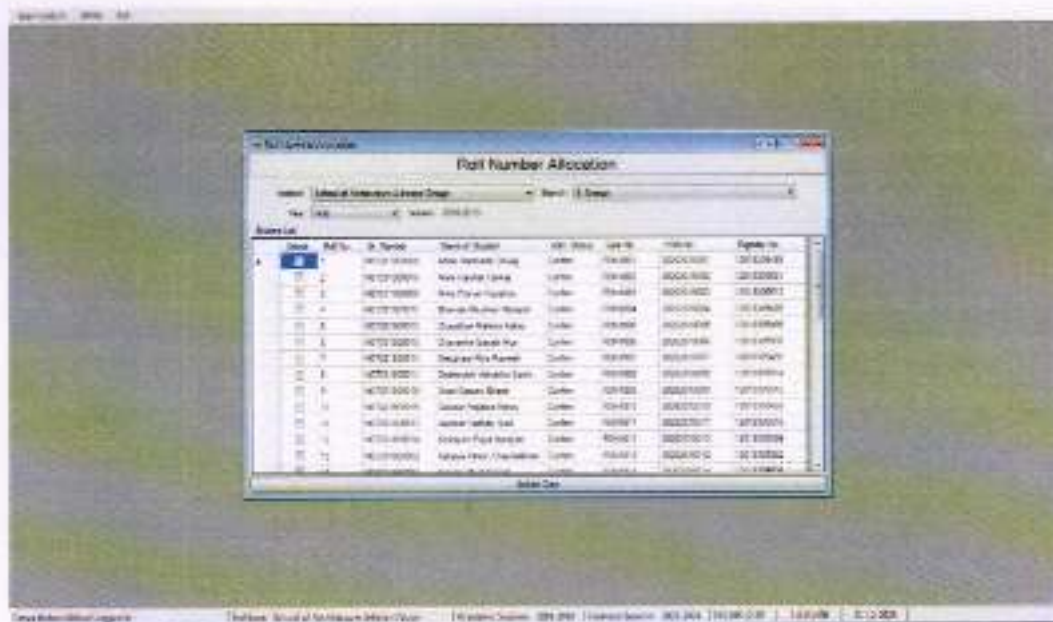
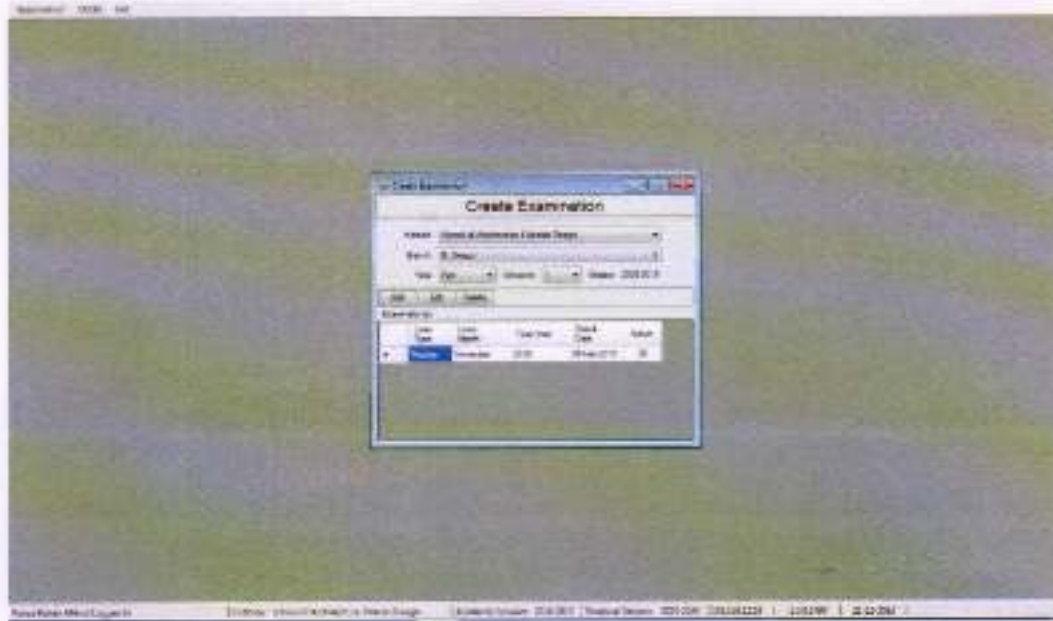

IQAC Coordinator
IQAC Coordinator
MET's School of Architecture
and Interior Design

Principal
PRINCIPAL
MET's School of Architecture
and Interior Design,
At Gowardhan, Tal. & Dist.
Nashik - 422 222,

Roll No.	Name	Marks
100001	ABHINAV SURESH	10
100002	ADARSH SURESH	10
100003	ADITHYAN SURESH	10
100004	ADITHYAN SURESH	10
100005	ADITHYAN SURESH	10
100006	ADITHYAN SURESH	10
100007	ADITHYAN SURESH	10
100008	ADITHYAN SURESH	10
100009	ADITHYAN SURESH	10
100010	ADITHYAN SURESH	10
100011	ADITHYAN SURESH	10
100012	ADITHYAN SURESH	10
100013	ADITHYAN SURESH	10
100014	ADITHYAN SURESH	10
100015	ADITHYAN SURESH	10
100016	ADITHYAN SURESH	10
100017	ADITHYAN SURESH	10
100018	ADITHYAN SURESH	10
100019	ADITHYAN SURESH	10
100020	ADITHYAN SURESH	10
100021	ADITHYAN SURESH	10
100022	ADITHYAN SURESH	10
100023	ADITHYAN SURESH	10
100024	ADITHYAN SURESH	10
100025	ADITHYAN SURESH	10
100026	ADITHYAN SURESH	10
100027	ADITHYAN SURESH	10
100028	ADITHYAN SURESH	10
100029	ADITHYAN SURESH	10
100030	ADITHYAN SURESH	10

MET Bhujbal Knowledge City
School of Architecture & Interior Design

Home | Mr. Pravin Rajan Khilad | Logout

Left Department: [Home](#), [About Us](#), [Contact Us](#), [FAQ](#), [Privacy Policy](#), [Terms & Conditions](#), [Sitemap](#), [Feedback](#)

Right Department: [Home](#), [About Us](#), [Contact Us](#), [FAQ](#), [Privacy Policy](#), [Terms & Conditions](#), [Sitemap](#), [Feedback](#)

Exam Marks Entry

Exam Marks Entry for 100001/Architecture Drawing B (April 2023)

Roll No.	Student Name	Min. Marks	Max. Marks	Obt. Marks	Result	Subject
100001	ABHINAV SURESH	10	10	10	P	Architectural Drawing B
100002	ADARSH SURESH	10	10	10	P	Architectural Drawing B
100003	ADITHYAN SURESH	10	10	10	P	Architectural Drawing B
100004	ADITHYAN SURESH	10	10	10	P	Architectural Drawing B
100005	ADITHYAN SURESH	10	10	10	P	Architectural Drawing B

Buttons:

IQAC Coordinator
IQAC Coordinator
MET's School of Architecture
and Interior Design

Principal
PRINCIPAL
MET's School of Architecture
and Interior Design,
At Gowardhan, Tal. & Dist.
Nashik - 422 222.



IQAC Coordinator
 IQAC Coordinator
 MET's School of Architecture
 and Interior Design

Principal
PRINCIPAL
 MET's School of Architecture
 and Interior Design,
 At Gowardhan, Tal. & Dist.
 Nashik - 422 222.

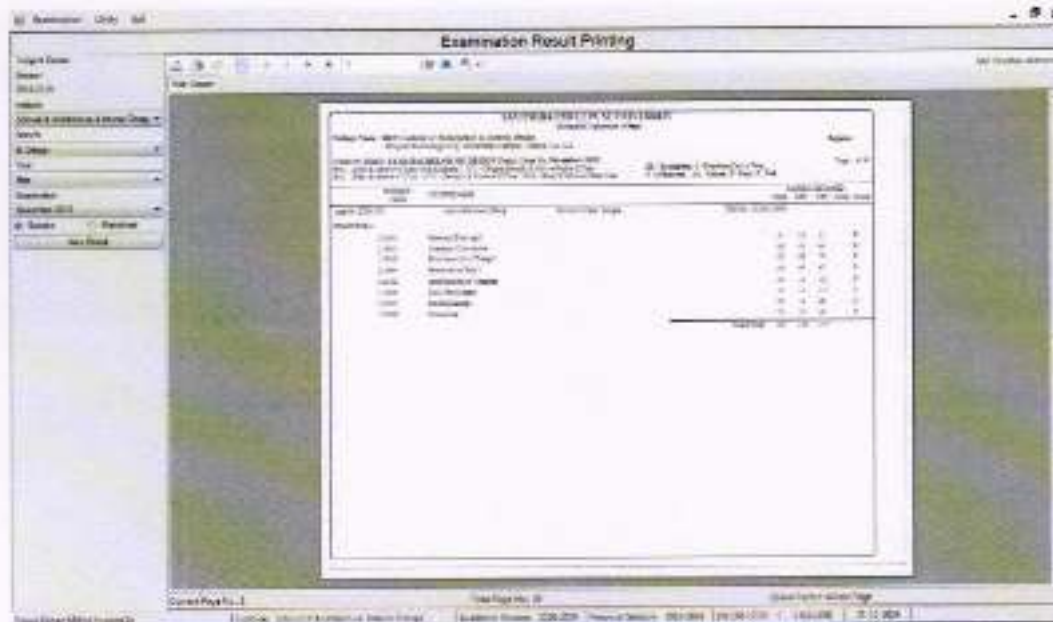
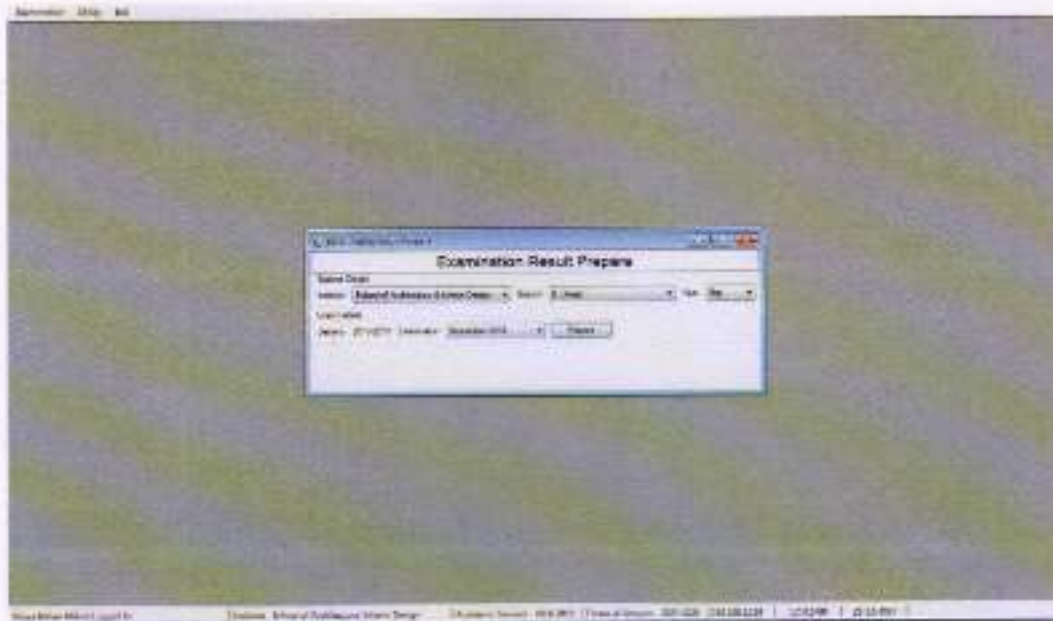

IOAC Coordinator
IOAC Coordinator
MET's School of Architecture
and Interior Design

Principal
PRINCIPAL
MET's School of Architecture
and Interior Design,
At Gowardhan, Tal. & Dist.
Nashik - 422 222.

Examination Result Printing

MCA 101 - Introduction to Computer Graphics					
Roll No.	Name	Grade	Score	Percentage	Remarks
1010101	ADARSH K. S.	A	85	85.00	
1010102	ADARSH K. S.	A	85	85.00	
1010103	ADARSH K. S.	A	85	85.00	
1010104	ADARSH K. S.	A	85	85.00	
1010105	ADARSH K. S.	A	85	85.00	
1010106	ADARSH K. S.	A	85	85.00	
1010107	ADARSH K. S.	A	85	85.00	
1010108	ADARSH K. S.	A	85	85.00	
1010109	ADARSH K. S.	A	85	85.00	
1010110	ADARSH K. S.	A	85	85.00	
1010111	ADARSH K. S.	A	85	85.00	
1010112	ADARSH K. S.	A	85	85.00	
1010113	ADARSH K. S.	A	85	85.00	
1010114	ADARSH K. S.	A	85	85.00	
1010115	ADARSH K. S.	A	85	85.00	
1010116	ADARSH K. S.	A	85	85.00	
1010117	ADARSH K. S.	A	85	85.00	
1010118	ADARSH K. S.	A	85	85.00	
1010119	ADARSH K. S.	A	85	85.00	
1010120	ADARSH K. S.	A	85	85.00	
1010121	ADARSH K. S.	A	85	85.00	
1010122	ADARSH K. S.	A	85	85.00	
1010123	ADARSH K. S.	A	85	85.00	
1010124	ADARSH K. S.	A	85	85.00	
1010125	ADARSH K. S.	A	85	85.00	
1010126	ADARSH K. S.	A	85	85.00	
1010127	ADARSH K. S.	A	85	85.00	
1010128	ADARSH K. S.	A	85	85.00	
1010129	ADARSH K. S.	A	85	85.00	
1010130	ADARSH K. S.	A	85	85.00	
1010131	ADARSH K. S.	A	85	85.00	
1010132	ADARSH K. S.	A	85	85.00	
1010133	ADARSH K. S.	A	85	85.00	
1010134	ADARSH K. S.	A	85	85.00	
1010135	ADARSH K. S.	A	85	85.00	
1010136	ADARSH K. S.	A	85	85.00	
1010137	ADARSH K. S.	A	85	85.00	
1010138	ADARSH K. S.	A	85	85.00	
1010139	ADARSH K. S.	A	85	85.00	
1010140	ADARSH K. S.	A	85	85.00	
1010141	ADARSH K. S.	A	85	85.00	
1010142	ADARSH K. S.	A	85	85.00	
1010143	ADARSH K. S.	A	85	85.00	
1010144	ADARSH K. S.	A	85	85.00	
1010145	ADARSH K. S.	A	85	85.00	
1010146	ADARSH K. S.	A	85	85.00	
1010147	ADARSH K. S.	A	85	85.00	
1010148	ADARSH K. S.	A	85	85.00	
1010149	ADARSH K. S.	A	85	85.00	
1010150	ADARSH K. S.	A	85	85.00	

IQAC Coordinator

Principal

IQAC Coordinator
MET's School of Architecture
and Interior Design

PRINCIPAL
MET's School of Architecture
and Interior Design,
At Gowardhan, Tal. & Dist.
Nashik - 422 222.